

**I**NCREASING AWARENESS • **S**UPPORTING EDUCATION • **P**PROMOTING SCREENING

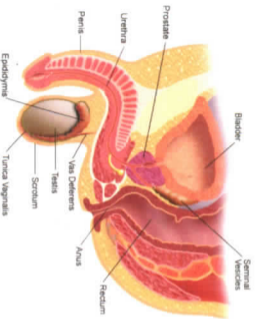

### Male Reproductive Tract



**NC MINORITY PROSTATE CANCER**

**AWARENESS ACTION TEAM**

**1055 Dresser Court**

**Raleigh, 27609**

**Prostate** is a gland found below the bladder and in front of the rectum. It carries urine and semen out of the penis.

**Conditions of the Prostate** include Prostatitis, BPH, and Prostate Cancer

**Screened** for prostate cancer is the best defense. Two tests are commonly used to indicate the need for a biopsy to detect prostate cancer:

**Digital Rectal Exam (DRE)** (digital rectal exam) is a physical exam of the prostate to detect abnormalities. It involves the insertion of a gloved finger into the rectum to feel for lumps or areas of abnormality.

**PSA Test** (Prostate-Specific Antigen) is a blood test that measures the level of PSA in the blood. PSA is a protein produced by prostate cells. Elevated levels of PSA in the blood can suggest a number of prostate conditions, including prostate cancer.